

EXISTING GROUND FLOOR PLAN

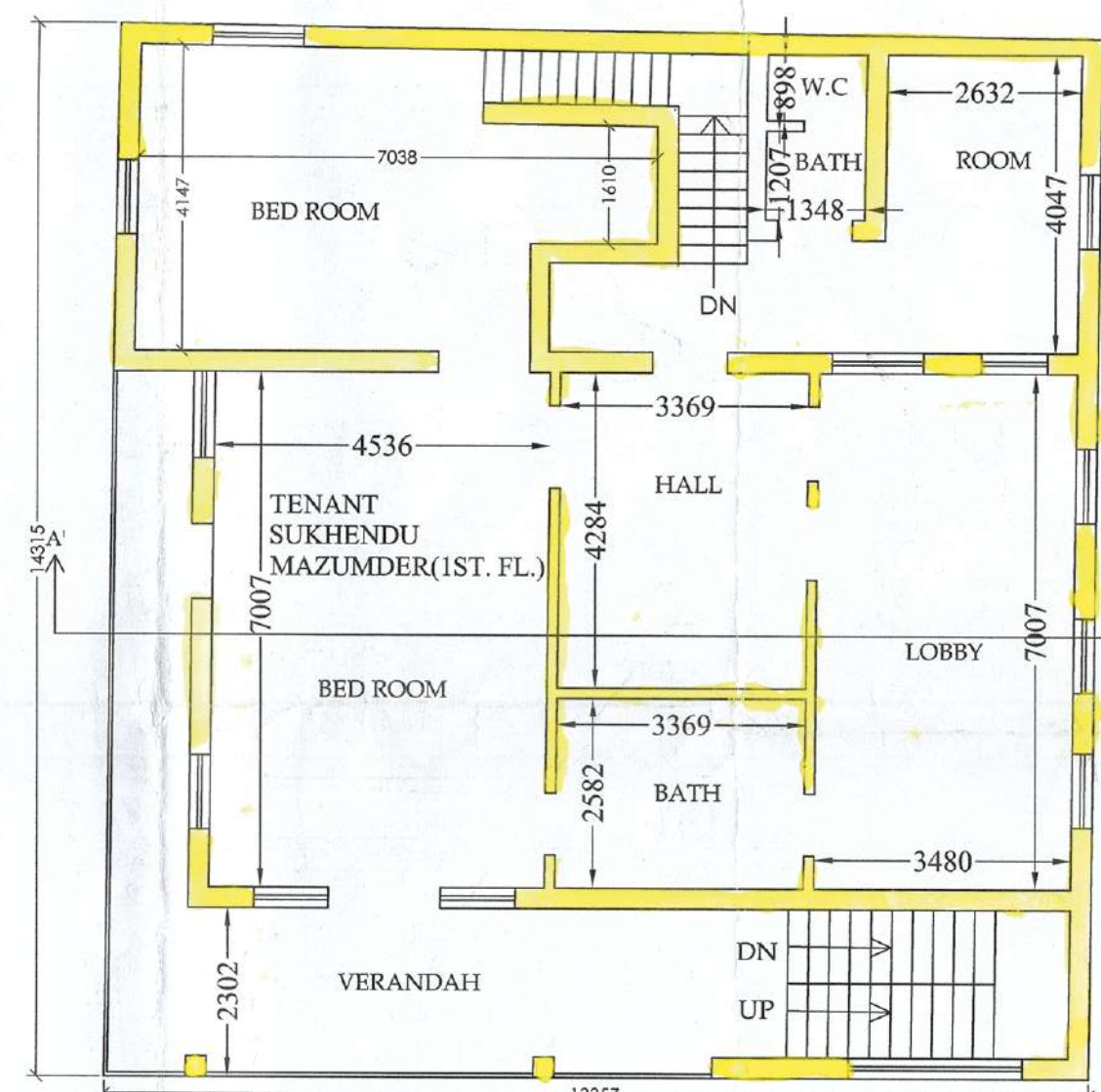

EXISTING THREE STORIED BUILDING
SCALE- 1:100



EXISTING FIRST AND SECOND FLOOR PLAN

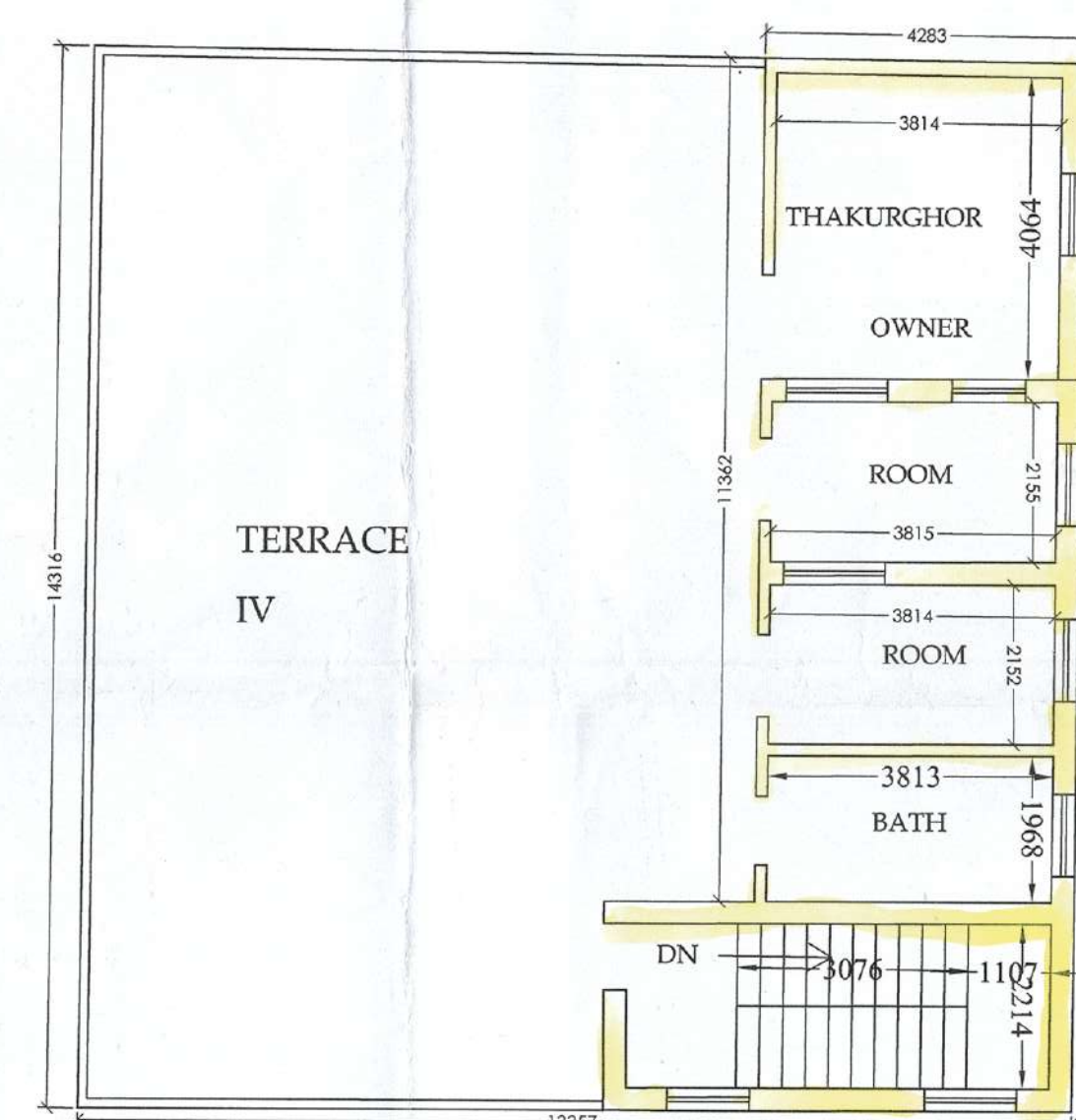

EXISTING ROOF PLAN

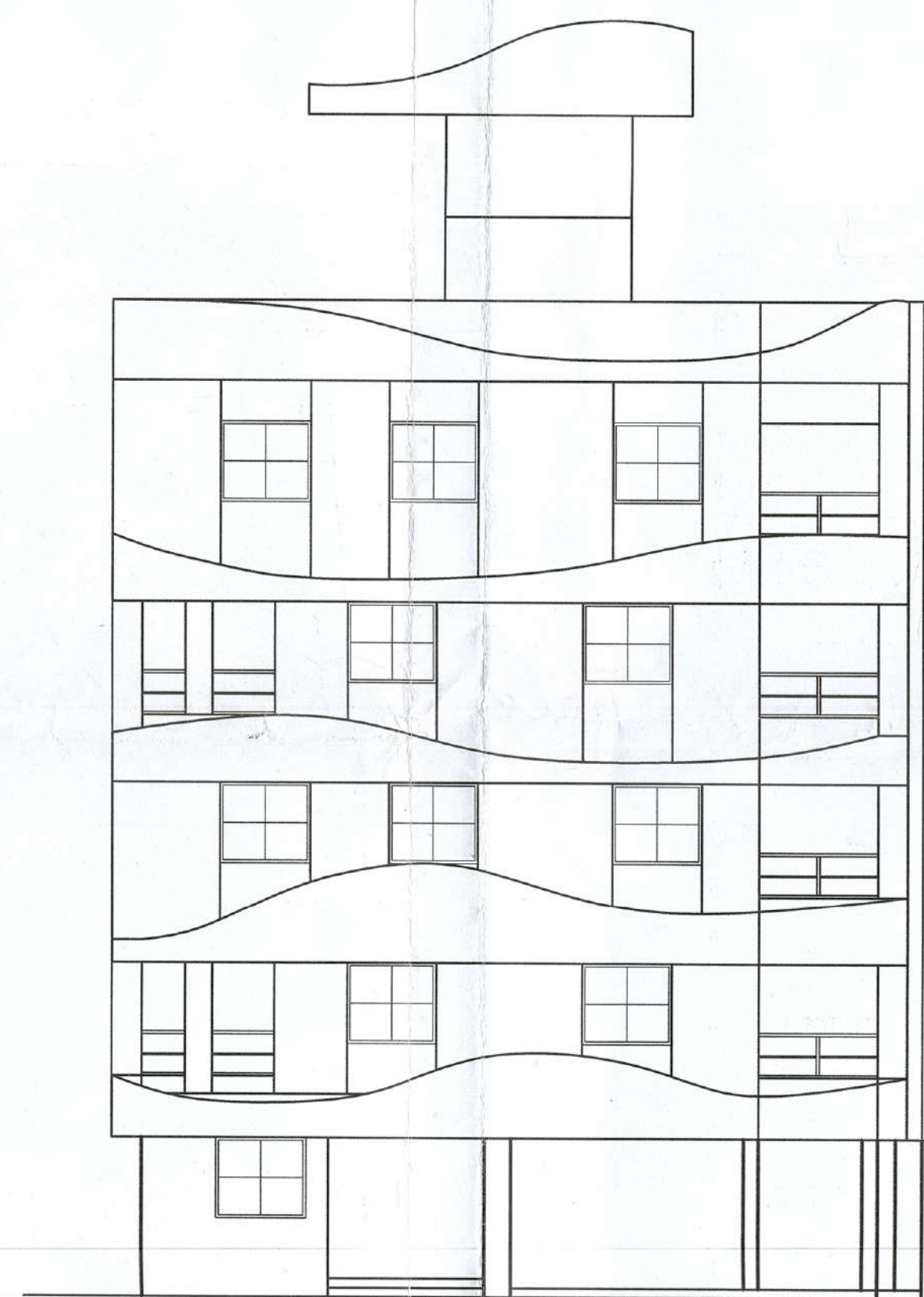

FRONT ELEVATION

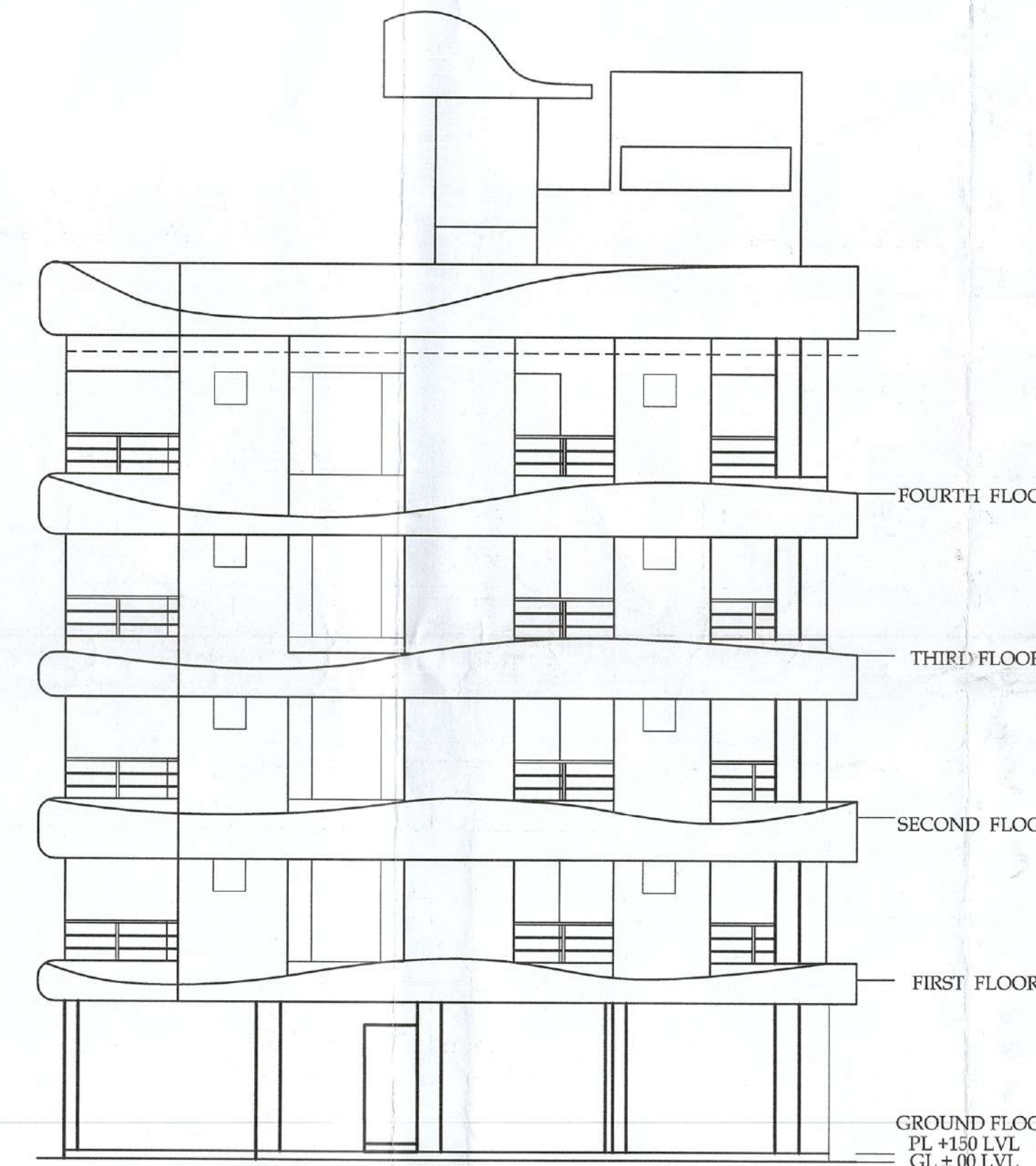

WEST SIDE ELEVATION

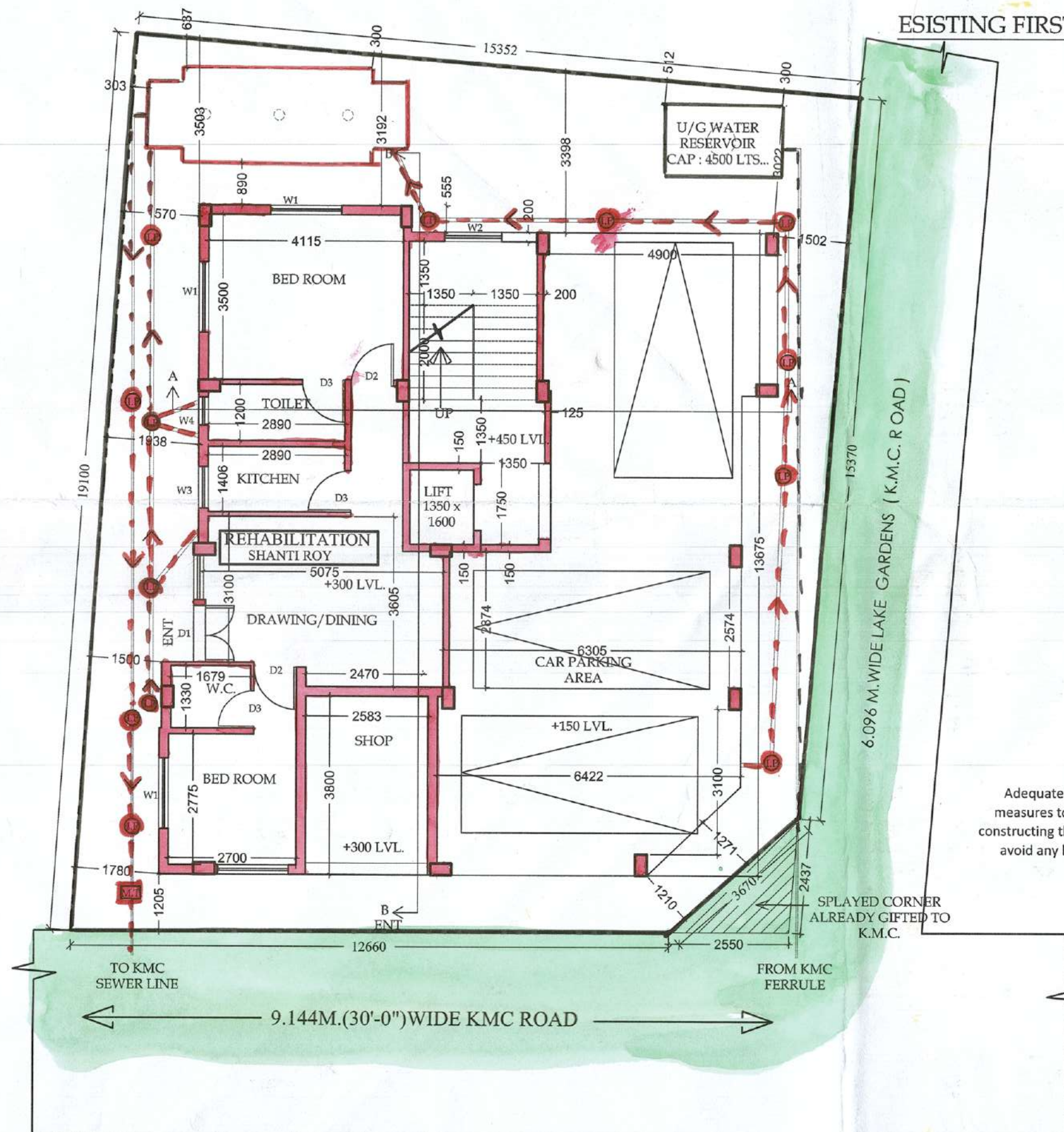

GROUND FLOOR PLAN

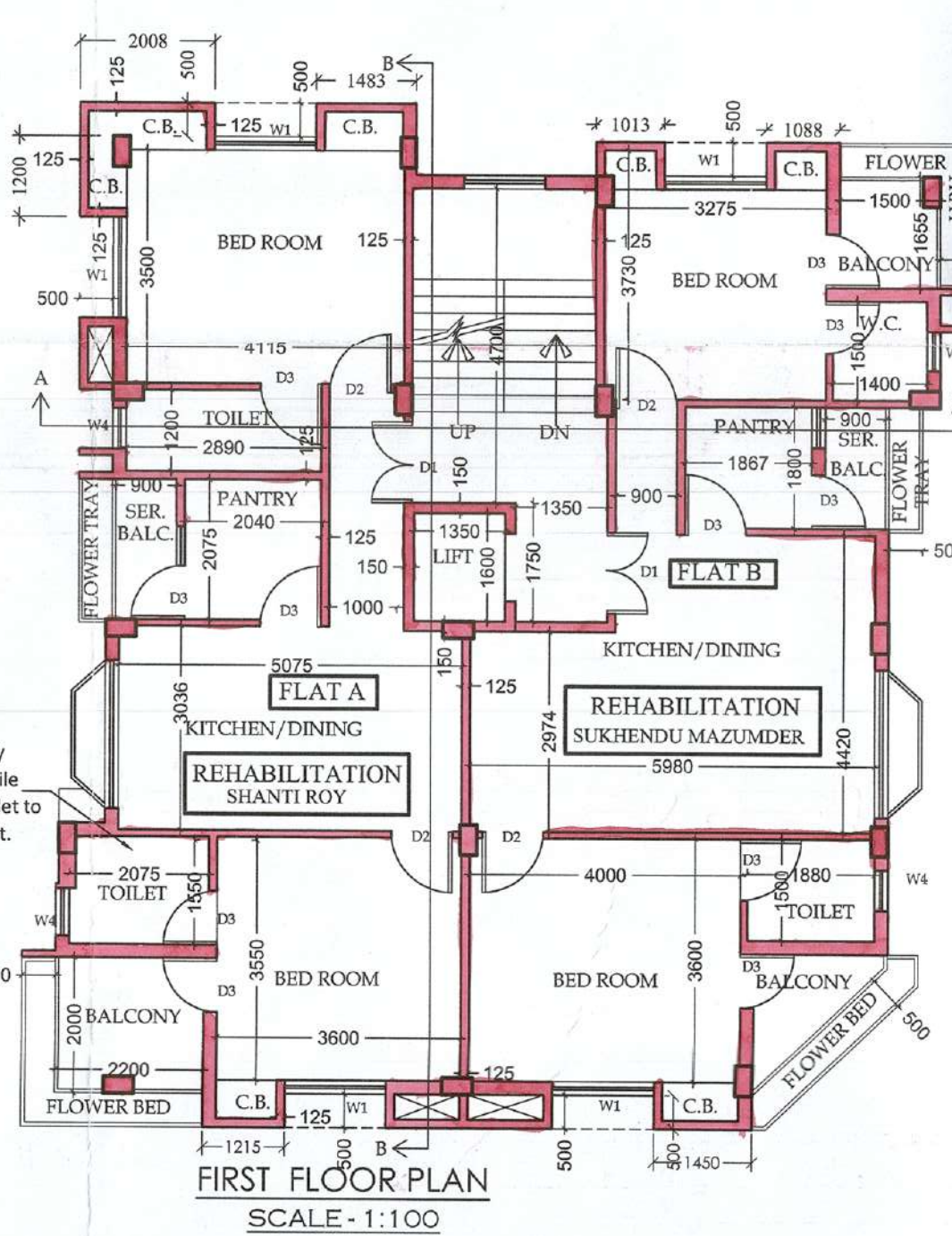

FIRST FLOOR PLAN

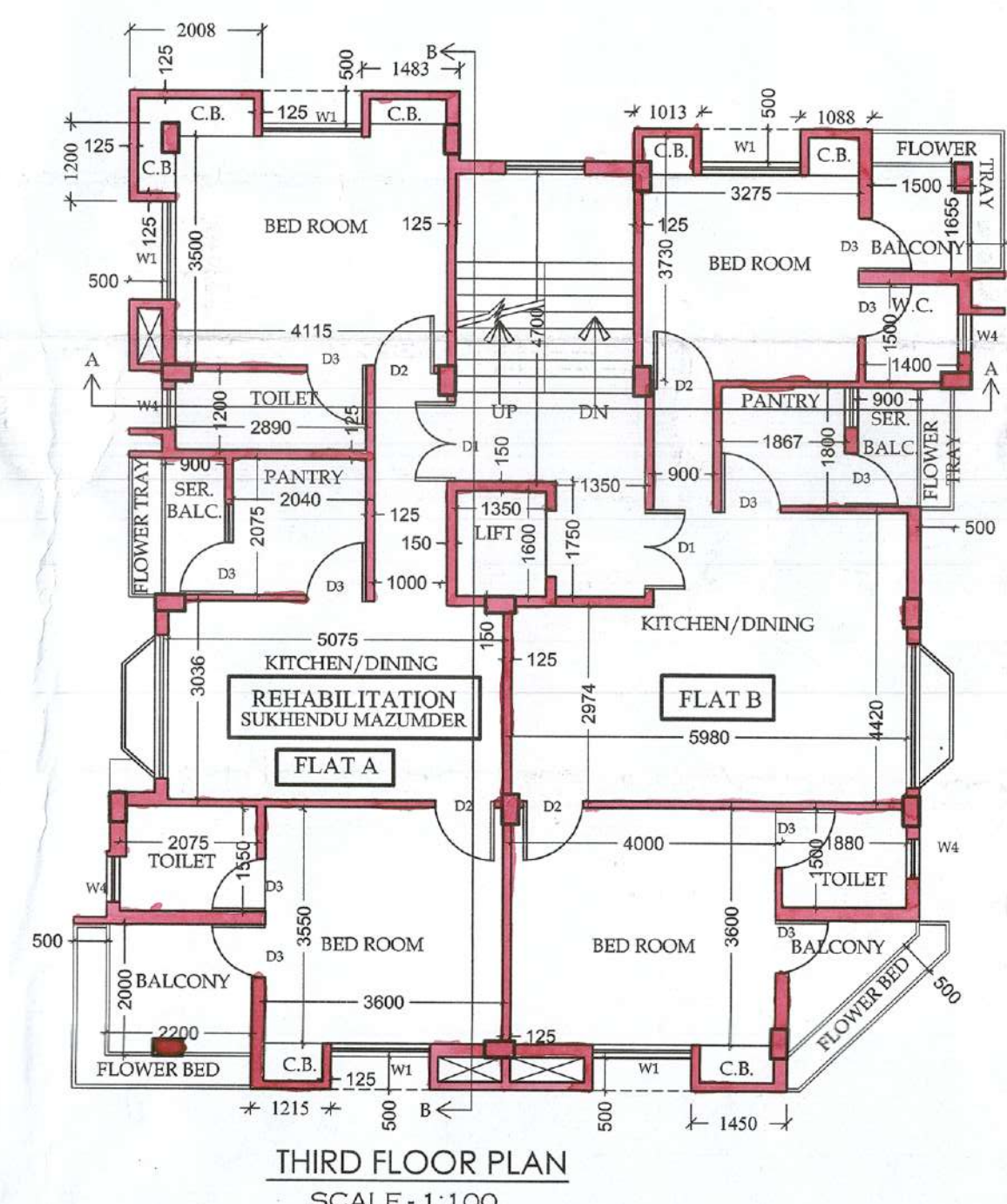

SCALE - 1:100

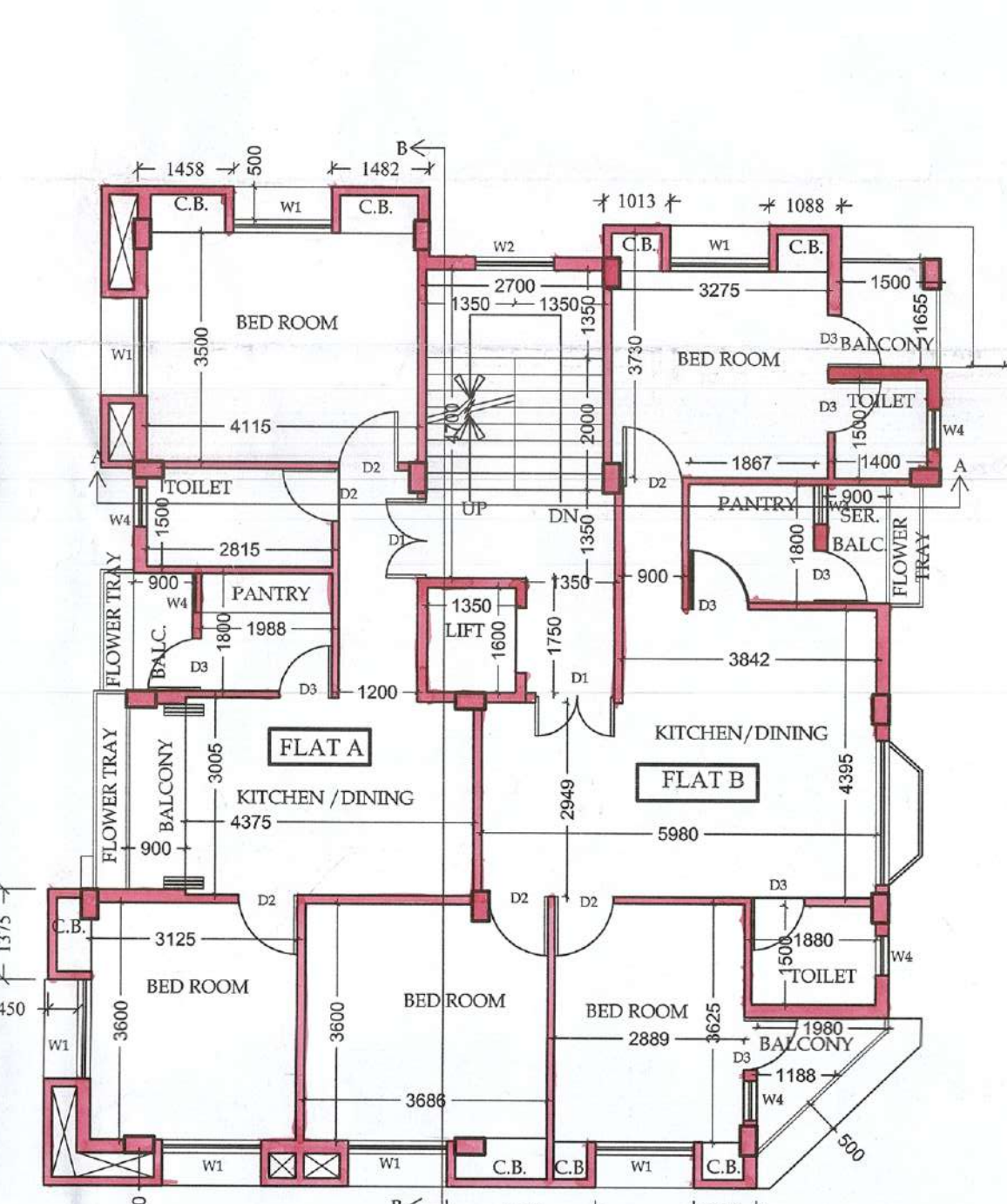

SECOND AND FOURTH FLOOR PLAN

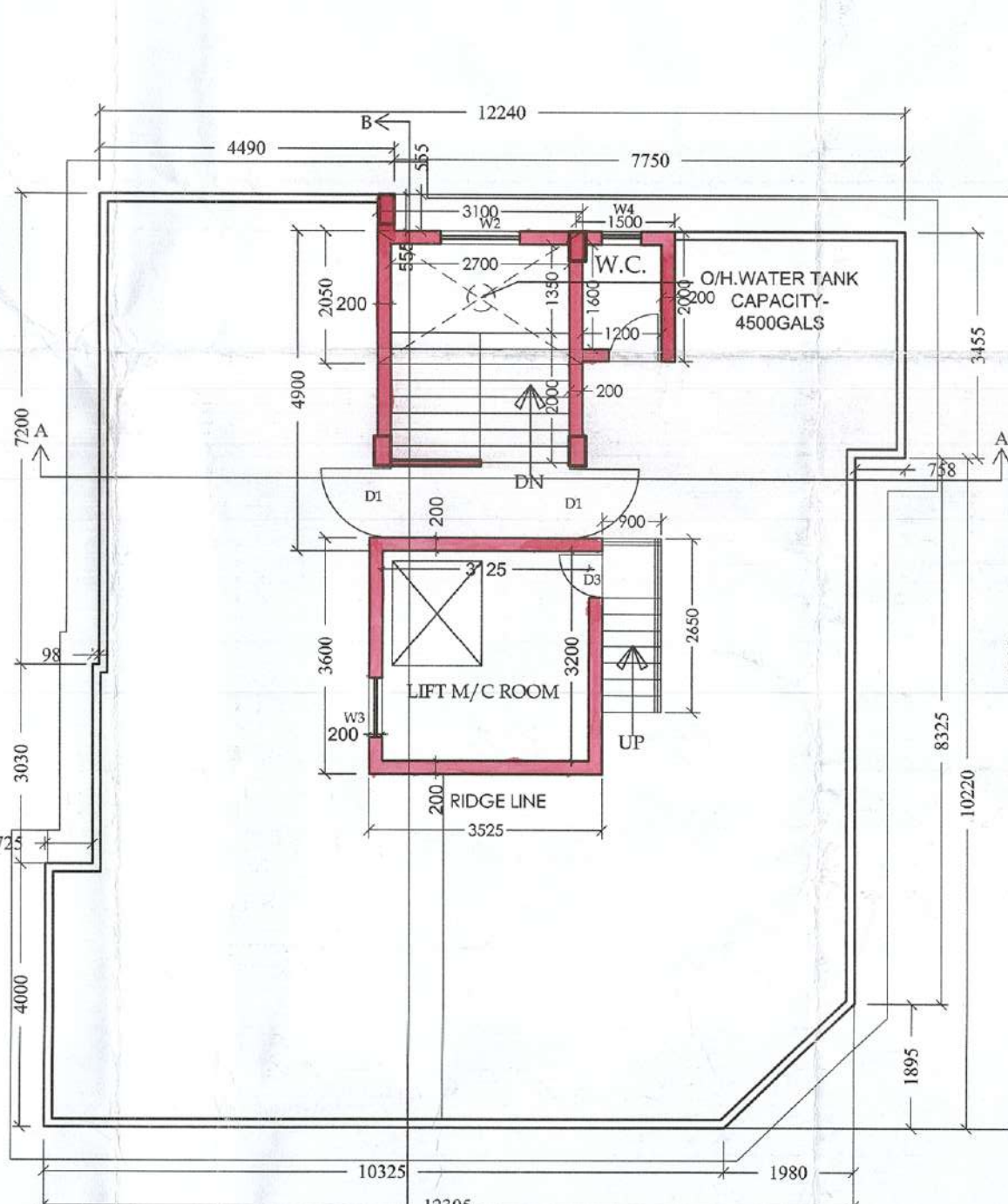

ROOF PLAN
SCALE 1/100

- R.C.C. FRAME STRUCTURE CONC. GRADE IS M-20
- REINFORCEMENT STEEL CONFORMS TO F-415
- CRUSHING STRENGTH OF BRICKS SHALL BE 75 KG/SQ CM WITH CEMENT MORTAR 1:6 PROPORTION.
- PERIPHERAL WALL 200 TH. A.A.C BLOCK WITH 1:6 CEMENT SAND PROPORTION.
- INTERNAL PARTITION WALL 100 TH. A.A.C BLOCK (OTHERWISE UNLESS MENTIONED WITH 1:4 CEMENT SAND MORTAR USING G.I. WIREMESH IN EVERY ALTERNATE LAYER.

SANJIV J. PAREKH
M.E.(STRUCT.), M.E.(CONST. ENG.),
B.C.E., FIE-(F-018202-4)
E. S. E. No. 104 (I) K. M. C.

PRANAB CHATTERJEE
B. ARCH M.C.A. A.I.A.
Reg. No. CA/92/14916
328 (A)

DIRECTOR OF
MODULE PROPERTIES PVT. LTD.
&
AS CONSTITUTE ATTORNEY OF
SMT VIMALA ACHARYA
SRI. RAJIV ACHARYA

Empaneled Geotechnical
Engineer Under KMC
License No.-G.T /1/12

SCALE:= 1:50; 1:200; 1:100; 1:600; 1:4000

PRANAB CHATTERJEE & ASSOCIATES
ARCHITECTS INTERIOR DESIGNERS,
URBAN DESIGNERS & ENGINEERS.
P-240 LAKE ROAD, KOLKATA - 700 029.
PHONE : (033) 24666325 / 24658577